

ILMEA Senior HS Band Audition Scales

Rev 7/2011

~~Baritone, Trombone &~~ Euphonium B.C.

- Staff 1: 4/4, Key of B-flat major (one flat)
- Staff 2: 4/4, Key of E-flat major (three flats)
- Staff 3: 4/4, Key of D-flat major (two flats)
- Staff 4: 4/4, Key of C major (no sharps or flats)
- Staff 5: 2/4, Key of B-flat major (one flat)
- Staff 6: 2/4, Key of E-flat major (three flats)
- Staff 7: 2/4, Key of D-flat major (two flats)
- Staff 8: 2/4, Key of C major (no sharps or flats)
- Staff 9: 2/4, Key of G major (one sharp)
- Staff 10: 2/4, Key of D major (two sharps)
- Staff 11: 2/4, Key of A major (three sharps)
- Staff 12: 2/4, Key of E major (four sharps)

Euphonium BC Set III

1. Etude #12 – Allegro
moderato (CONT)
Meas 1 – Fine (p 303)

303

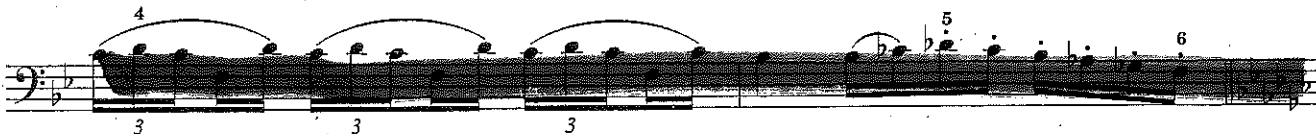
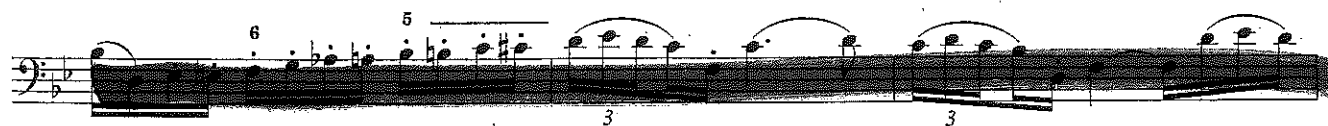
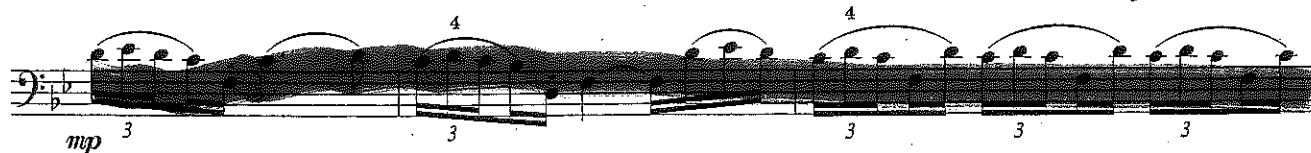
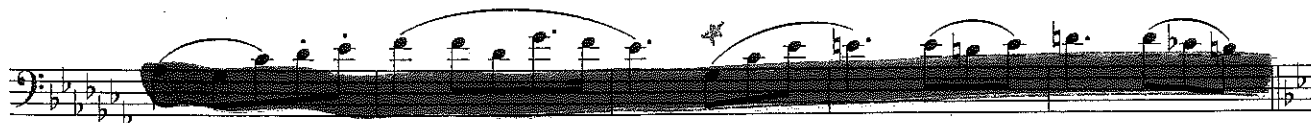
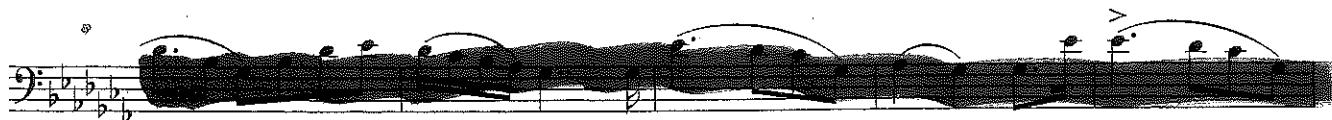

Euphonium BC
Set III

2. Fantasie Brilliante #3
Theme Section ONLY
Andantino (p. 320)

320

Andantino
Theme⁵⁷

62

67

72

77
