

Play all C's, B's and low F's with valve unless otherwise marked.

**Moderato**

2

*p*

*z*

2

6

*p* *f*

04799  
N5325

Copyright © MCMLXX by Carl Fischer, Inc., New York  
International Copyright Secured  
Copying or reproducing this publication in whole or in part  
violates the Federal Copyright Law.  
All rights reserved including public performance for profit.

Alla marcia (♩ = 138)

5

B335

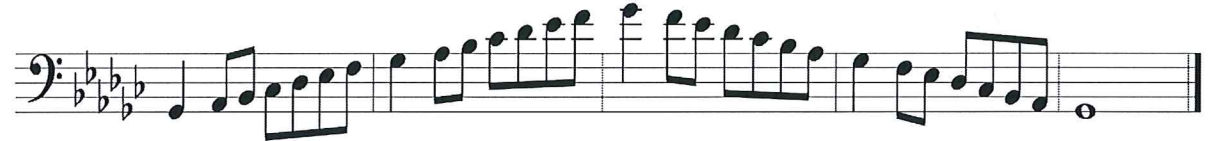
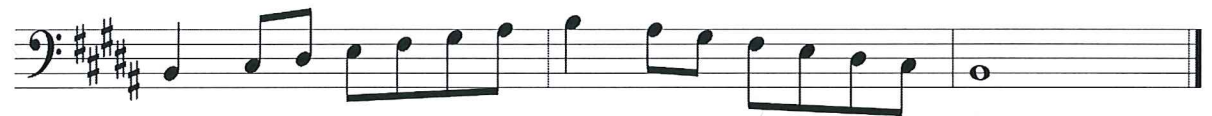
**TROMBONE****Symphonic Band Scales****C Major**  
Concert C**F Major**  
Concert F**Bb Major**  
Concert Bb**Eb Major**  
Concert Eb**Ab Major**  
Concert Ab**Db Major**  
Concert Db**Gb Major**  
Concert Gb**B Major**  
Concert B**E Major**  
Concert E**A Major**  
Concert A**D Major**  
Concert D**G Major**  
Concert G