

# Selections from ENCANTO

The Family Madrigal • We Don't Talk About Bruno •  
Two Oruguitas • Surface Pressure • Waiting On A Miracle

BARITONE B.C.

Music and Lyrics by  
LIN-MANUEL MIRANDA  
Arranged by PAUL MURTHA

"The Family Madrigal"  
Joyfully!

BARITONE B.C.

49 *mp* *f* **51** *fp* *f*

55 *fp* *f* *fp* *f* **59**

60

65 *fp* *f* *fp* *f* rit.

70 "Two Oruguitas" **71** Tenderly 6 **77** 3 *mp* *mf*

84 **85** *f*

91 Freely **94** "Surface Pressure" Determined **97** *f* (*f*) *mf*

98

104 **107** Driving (*♩* = *♩*) *f*

04007569  
Selections from Encanto - 2

BARITONE B.C.

109

114

115

*mf* *mp*

121

123 Hip Hop  
(♩ = ♩)

*f* *mp*

126

127 Driving  
(♩ = ♩)

*mf* < *f*

135

138 "Waiting On A Miracle"  
Driving

*fp* *ff* *fp*

142

150

*f* *mf* *f* *mf* *f* *mf*

155

158

*f* *sffz* *mf* *f*

165

170

*mf* *f* *rall.* *ff* *molto rall.*

## Symphonic Band Scales

**C Major**  
Concert C

**F Major**  
Concert F

**B♭ Major**  
Concert B♭

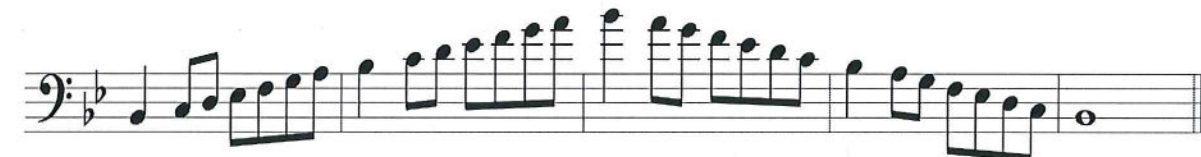

**E♭ Major**  
Concert E♭

**A♭ Major**  
Concert A♭

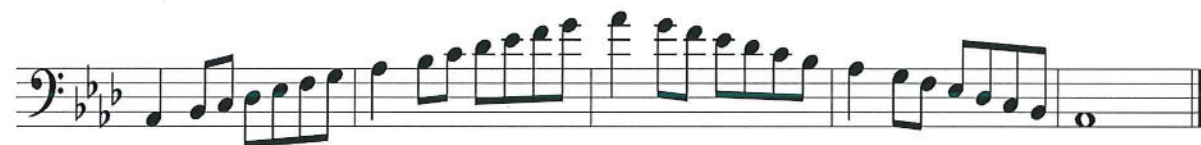

**D♭ Major**  
Concert D♭

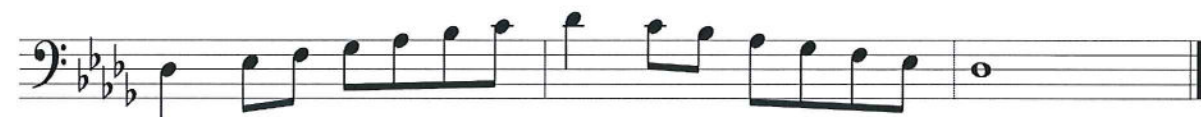

**G♭ Major**  
Concert G♭

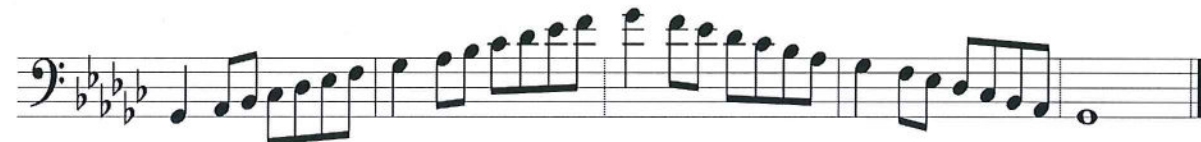

**B Major**  
Concert B

**E Major**  
Concert E

**A Major**  
Concert A

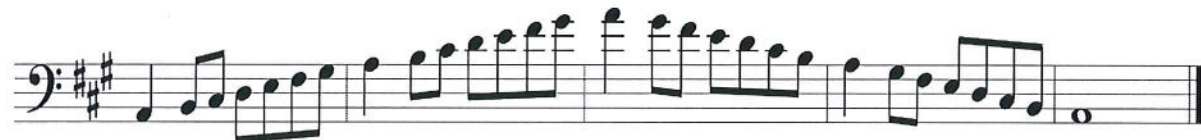

**D Major**  
Concert D

**G Major**  
Concert G

