

# Selections from ENCANTO

The Family Madrigal • We Don't Talk About Bruno •  
Two Oruguitas • Surface Pressure • Waiting On A Miracle

B $\flat$  CLARINET 1

Music and Lyrics by  
LIN-MANUEL MIRANDA  
Arranged by PAUL MURTHA

"The Family Madrigal"  
Joyfully!

B $\flat$  CLARINET 1

41 *mf* 43

47 *mp*  $\rightsquigarrow$  *f* 51 *mf*

53 *f* *fp* *tr*

59 *f*

65 *fp*  $\rightsquigarrow$  *f* *fp*  $\rightsquigarrow$  *f* *mf rit.* *mp*

71 "Two Oruguitas"  
**Tenderly** *p* 77 *mp*

79 *f* 85

87 *mf* 3 *All*

94 "Surface Pressure"  
**Determined** 97 *mf*  $\rightsquigarrow$  *mp*  $\rightsquigarrow$  *mf*  $\rightsquigarrow$  *mf* *sim.*

101

B $\flat$  CLARINET 1

107 Driving

(♩ = ♩)

115

123 Hip Hop

(♩ = ♩)

127 Driving

(♩ = ♩)

128

"Waiting On A Miracle"

138 Driving

133

150

142

158

151

160

170

168

**CLARINET****Symphonic Band Scales**

**C Major**  
Concert B $\flat$

**F Major**  
Concert E $\flat$

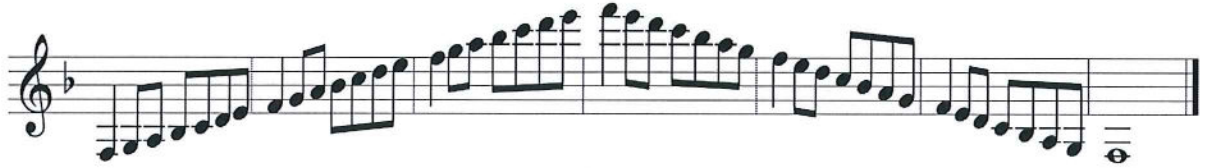

**B $\flat$  Major**  
Concert A $\flat$

**E $\flat$  Major**  
Concert D $\flat$

**A $\flat$  Major**  
Concert G $\flat$

**D $\flat$  Major**  
Concert B

**G $\flat$  Major**  
Concert E

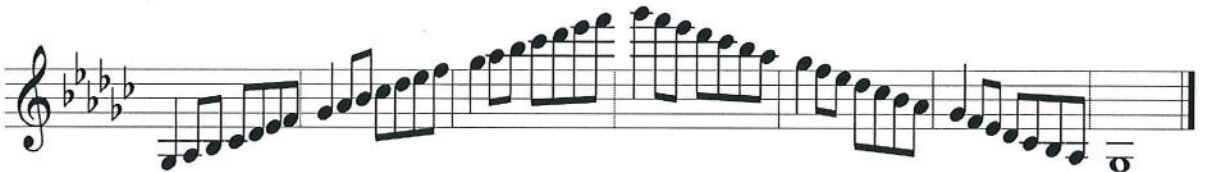

**B Major**  
Concert A

**E Major**  
Concert D

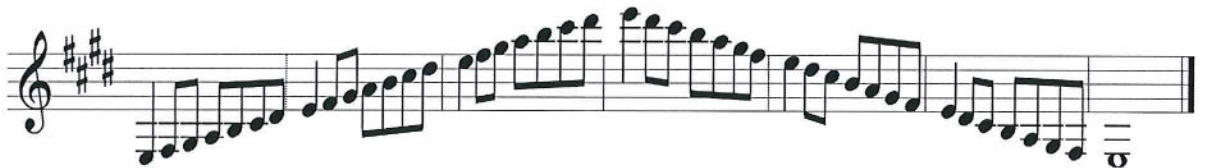

**A Major**  
Concert G

**D Major**  
Concert C

**G Major**  
Concert F

